

15TH ANNUAL

MOSCOW  
**\*artwalk 2019**



Clara Nickels, *Creation*, Digital Photograph, 2019

**Friday,  
June 21**

**Opening Receptions**

65 businesses and more than  
100 artists

**Main Street Events**

**4-9pm**

Art and craft demonstrations,  
live music and food

**Music**

**Friendship Square**

**5-9pm**

Washington-Idaho Symphony  
Brady Goss  
LA and the Earthquakes

**1st & Main**

**4-8pm**

Dan Maher  
The Range Benders  
Pick Axe



**Again this year!**

Get your Artwalk passport stamped at  
6 participating locations and be entered  
into a drawing for prizes. **Plus** vote for  
your favorite Artwalk 2019 artist and  
host location.

# MOSCOW \*artwalk 2019

\* Reception at location  
 ■ Passport host location  
 + look for Saturday hours  
 at some businesses!

## 1. Third Street Gallery

206 E 3rd \* ■ &  
**Clara Nickels**  
 Ceramics  
 Reception 5-7pm

## 2. Latah County Library

110 S Jefferson \* ■ &  
**John Snyder**  
 Photography  
 Reception 4-6pm  
 Saturday hours 10am-5pm

## 3. 1912 Center

412 E 3rd &  
**Many Community Artists**  
 Tiny Art Show  
 Works available for viewing  
 June 21st from 9am-7pm

## 4. Marketime Drug Inc.

209 E 3rd \* &  
**Julie Rinard**  
 Quilting  
 Reception 5-7pm  
 Saturday hours 10am-2pm

## 5. Moscow Realty

201 E 3rd \* &  
**Jeanne Wallace**  
 Watercolor  
 Reception 5-9pm  
 Live music by  
**Izzy Burns and Ben Walden,**  
 5:30-6:30pm



Leo E. Ames *Hilltop Homes, near Moscow, Idaho, #002*, (showing at 41)

## 6. Heritage Arts Academy

312 W Washington #4 \* ■  
**Tom Garfield**  
 Oils, Pastels, Watercolor  
 Reception 5-8pm

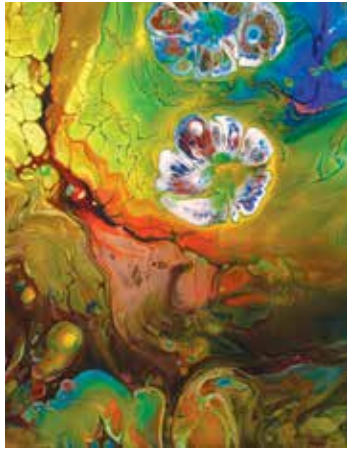

Steve Gill, *Cosmogogenesis* (showing at 42)

## 7. Keeney Bros. Music Center

123 E 3rd \* ■ &  
**Emily Yates**  
 Oil Painting  
**SAI Alumnae - Moscow/  
 Pullman Chapter**  
 Repurposed Instruments  
 Lamps  
**Alexandria Anderson**  
 Repurposed Jewelry  
 Reception 5-8pm  
 Live music by  
**UPOP - Ukulele Players  
 of the Palouse, 6:30-7:30pm**  
 Saturday hours 10am-5pm

## 8. Latah Realty, LLC

128 E 3rd \*  
**Ron Doebler**  
 Photography  
 Reception 5-7pm

## 9. Moscow Wild At Art

118 E 3rd \* ■ &  
**E. M. Sloan**  
 Mixed Media, Acrylic Medium  
 with Photo Transfer  
 Reception 5-8pm  
 Saturday hours 12-7pm

## 10. Story Real Estate

110 E 3rd \* ■ &  
**Hannah K Grieser**  
 Photography  
 Reception 5-9pm  
 Saturday hours 8am-2pm

## 11. Private Massage Office of Leah Moler

106 E 3rd #1B \* &  
**Gwen Bolles**  
 Pencil, Watercolor Pencil, and  
 Marker  
 Reception 12-4pm  
 Saturday hours 12-4pm

## 12. Café Artista

218 S Main \* ■ &  
**Palouse Watercolor  
 Socius**  
 Watercolor  
**Eimile Darney**  
 Digital, pen  
**Juniper Harvey-Marose**  
 Mixed Media  
**Lisa Bafus**  
 Mixed Media  
 Reception 5-9pm  
 Saturday hours 7am-6pm

## 13. Kula: Yoga & Tea

206 S Main \* &  
**Tanya Tjoelker**  
 Pen & Ink  
**Jessica Brierly**  
 Natural Salvaged & Found  
 Artifacts  
 Reception 5-9pm

## 14. Team Idaho Real Estate

204 S Main \*  
**Photojournalists**  
 Photography  
 Reception 4-6pm

## 15. The Hoof and Trotter

115 E 2nd ■ &  
**First Street Studio**  
 Pottery, Live Demonstration  
 Works available for viewing  
 June 21st from 5-9pm  
 Saturday hours 11:30am-9pm

## 16. Northstar Financial Management

110 S Main \* ■ &  
**Doug Davidson**  
 Photography  
**Jim Robinson**  
 Wood, Glass & Signs  
 Reception 5-9pm

## 17. Lodgepole

106 N Main \* ■ &  
**Erich David**  
 Acrylic on Canvas  
**Madalyn Asker**  
 Oil Paint  
**Cesar Jesus**  
 Photography  
 Reception 5-10pm  
 Saturday hours 1-10pm

## 18. Palouse-Clearwater Environmental Institute

1040 Rodeo Drive \* &  
**Chris Lozar**  
 Hand Cut Metal Art  
 Reception 3-5pm  
**Greenhouse Gala**  
 Sunday, June 23 3-6 PM

## 19. Disability Action Center NW

505 N Main \* ■ &  
**Various Artists**  
 Various Media  
 Reception 4-6pm

## 20. Moscow Brewing Company

630 N Almon Suite #130 \* ■ &  
**Bobbi Kelly**  
 Watercolor  
**Sandra Kelly**  
 Photography  
 Reception 5-10pm  
 Live music by  
**Andru Gomez and the  
 Bad Apples, 5-8pm**  
 Saturday hours 2-10pm

## 21. Rants & Raves

308 N Jackson \* ■ &  
**Nancy Attebury**  
 Mixed  
 Reception 5-7pm  
 Saturday 11am-11pm



Melody Eckroth, *Cedar Basket* (showing at 38)



Susan Segota, *Rolling Hills* (showing at 56)

## 22. Fraternal Order of Eagles Lodge Thatuna #2277

123 N Main \* ■ &  
**Janice Ardern**  
 Acrylic on Canvas and Paper  
 Reception 4-11pm

## 23. LocoGrinz

113 N Main ■ &  
**Larry Lass**  
 Pottery  
 Works available for viewing  
 June 21st from 11am-9pm  
 Saturday hours 11am-8pm

## 24. The United Church of Moscow

123 W 1st \* &  
**Palouse Watercolor  
 Socius**  
 Watercolor Paintings  
 Reception 5-8pm

## 25. Zions Bank

105 S Main \* ■ &  
**Jessica Schloss**  
 Polymer Clay Dragons  
**Leona Marx**  
 Needle Felted Wool Sculptures  
 Reception 3-7pm

## 26. Bucer's Coffeehouse Pub

201 S Main \* ■ &  
**Jesse Pierpoint**  
 Live Art, Mixed Media +  
 Acrylic  
**Meg AntKowiak**  
 Mixed Media  
**Chris Krueger**  
 Photography  
 Reception 4:30-7pm  
 Live music by  
**"SPRING TONIC"**  
 Bluegrass Band, 7:30-10pm  
 Saturday hours 7am-11pm

**27.**  
**Bitterroot Tattoo**  
 203½ S Main \* ♻️ & ♹️  
**Wyatt Manyon**  
 Silkscreen  
**Chani Murat Ewing**  
 Acrylic + Watercolor  
 Reception 5-9pm

**28.**  
**Kimberling Insurance Agency**  
 205 S Main \* ♻️ & ♹️  
**Gabriella Ball**  
 Watercolor, Acrylic  
**Cheryll Root**  
 Watercolor  
**Byron Sanholtz**  
 Watercolor / Pastel  
**Sara Kimberling**  
 Photography  
**Peggy Conrad**  
 Watercolor  
**Jan Vogtman**  
 Watercolor  
**Ernie Weiss**  
 Watercolor  
 Reception 5-9pm



Hanna Lay, *SS Luna* (showing at 65)

**29.**  
**Colters Creek Tasting Room**  
 215 S Main \* ♻️ & ♹️  
**Carver Kearney**  
 Photography  
 Reception 5-8pm  
 Saturday hours 12-8pm

**30.**  
**Coldwell Banker**  
 217 S Main \* ♻️ & ♹️  
**Pam Rogers**  
 Photography  
**Kate Job**  
 Watercolors  
 Reception 3-7pm

**31.**  
**Intrigue - Accents for Home & Living**  
 220 W 3rd \* ♻️ & ♹️  
**Dave Scott**  
 Photographer  
**Roguish Design**  
 Mixed Media  
 Reception 4-8pm  
 Saturday hours 9am-5pm

**32.**  
**Hodgins Drug Store**  
 307 S Main \* ♻️ & ♹️  
**Celia Boland**  
 Small Quilted Pieces  
 Reception 5-9pm  
 Saturday hours 9am-4pm

**33.**  
**The Garden Lounge**  
 313 S Main \* ♻️ & ♹️  
**Jeremy Tamsen**  
 Photography  
 Reception 5-9pm

**34.**  
**Tara Lew Interiors**  
 112 W 4th #1 \* ♻️ & ♹️  
**Erica Wagner**  
 Photography  
**Lance Luschnig**  
 Photography  
 Reception 5-8pm

## Demonstrations & Presentations

### on Main Street

Clearwater Fly Casters - Fly Tying - 5-7pm  
 Erin Stewart - Henna Artist - 5-7pm  
 MaryAnn Fiorillo - Facepainting - 5-7pm  
 Palouse Women Artists - Watercolor Activity - 5-7pm  
 Re/Max Connections - Facepainting - 5-7pm  
 Spectrum II Dancers - Live Dance Performance Weaving a Ribbon of Movement Down Main Street - 5-7pm  
 Susan Hodgins - Poetry Workshop - 5-7pm  
 Vandal Chess Club - Live Chess with 25" Pieces and Table Games - 5-9pm  
 Appaloosa Lace Guild - Lacemaking Techniques - 5-9pm  
 Flow Motion Hula Hoops - Hula Hooping - 5-9pm  
 Traveling T - T-shirt Screen Printing - 5-9pm

### Food Vendors on Main Street

Featuring local food vendors!

**35.**  
**Tiny Crow Picture Framing**  
 112 W 4th #4 \* ♻️ & ♹️  
**Theresa Henson**  
 Paper & Music  
**Karla Neumann Smiley**  
 Enamel, Paint, Paper  
 Reception 5-8pm  
 Saturday hours 9am-2pm

**36.**  
**EMSI**  
 409 S Jackson \* ♻️ & ♹️  
**Summer Stokes**  
 Watercolor

**Katie Wilke**  
 Photography  
**Emma McIntosh**  
 Pen and Ink  
**Jessica Evans**  
 Watercolor  
**Faith Sampson**  
 Acrylic and Watercolor  
**Josiah Nance**  
 Various Drawing Media  
**Justin Hatcher**  
 Oil  
 Reception 5-9pm

Live music by  
**Helena Kirkland - Cello**,  
 5-7pm  
**Jocelyn Meyer - Cello**,  
 7-8pm  
**Laura Richmond - Violin**,  
 8-9pm

**37.**  
**New Saint Andrews College**  
 405 S Main \* ♻️ & ♹️  
**Jacqueline Daisley**  
 Oils  
 Reception 6-9pm

**38.**  
**Bloom**  
 403 S Main \* ♻️ & ♹️  
**Melody Eckroth**  
 Handmade Baskets  
 Reception 5-9pm  
 Saturday hours 8am-3pm



Celia Boland, *Strata-various* (showing at 32)

**39.**  
**Moscow Chamber of Commerce**  
 411 S Main \* ♻️ & ♹️  
**Taylor Jacobs**  
 Drawing  
**Chris Carlson**  
 3D Chalk Art  
 Reception 5-9pm  
 Saturday hours 9am-1pm

**40.**  
**Allegra**  
 507 S Main \* ♻️ & ♹️  
**Niki Payton**  
 Natural Elegance Photography  
 Reception 5-7pm

**41.**  
**Palouse Juice**  
 509 S Main \* ♻️ & ♹️  
**Betty Heidelberger**  
 Mixed Media  
**Leo E. Ames**  
 Oils and Landscape  
**Danielle Hutten & Lise Jean**  
 Acrylics  
 Reception 5-7pm  
 Live music by  
**Ciena Sairrno**, 5-7pm  
**KC James**, 7-9pm  
 Saturday hours 9am-7pm



## Live Music!



### Friendship Square Music:

Washington-Idaho  
Symphony, 5-6pm  
Brady Goss, 6:30-7:30pm  
LA and the Earthquakes,  
8-9pm

### 1st & Main Music:

Dan Maher, 4-5pm  
The Range Benders,  
5:30-6:30pm  
Pick Axe, 7-8pm

### Moscow Realty (5)

Izzy Burns and Ben  
Walden, 5:30-6:30pm

### Keeney Bros. Music Center (7)

UPOP - Ukulele  
Players of the Palouse,  
6:30-7:30pm

### Moscow Brewing Company (20)

Andru Gomez and the  
Bad Apples, 5-8pm

### Bucer's (26)

"SPRING TONIC,"  
7:30-10pm

### EMSI (36)

Helena Kirkland, Cello,  
5-7pm  
Jocelyn Meyer, Cello,  
7-8pm  
Laura Richmond, Violin,  
8-9pm

### Palouse Juice (41)

Ciena Sairrno, 5-7pm  
KC James, 7-9pm

### 42.

#### DKMullin Architects

517 S Main \* &  
Steve Gill  
Acrylic, Enamel, Pastel, and  
Watercolor  
Reception 5-7pm

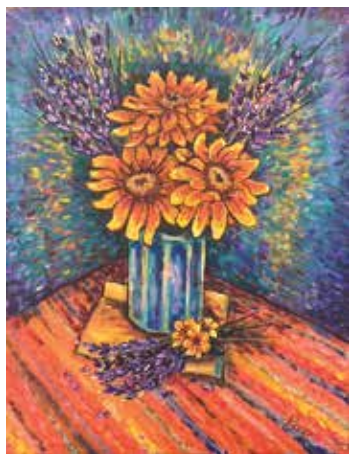

Rose Graham, *Rose Van Gogh*  
(showing at 55)



E. M. Sloan, *Great Falls Geese* (showing at 9)

### 43.

#### Ampersand Oil & Vinegar Tap House

519 S Main &  
Bronwyn Schumaker  
Mixed Media

### 44.

#### BookPeople of Moscow

521 S Main \* &  
Kevin Rhodes  
Paint and Marker  
Janet Rhodes  
Oil, Acrylic, and Mixed  
Media  
Reception 6-8pm  
Saturday hours 10am-6pm

### 45.

#### Spectrum II Art & Dance Studio

525 S Main \* &  
Spectrum II Artists  
Multi-Media  
Reception 5-8pm

### 46.

#### One World Café

533 S Main \* &  
Maria Marx  
Oil Paint  
David Harlan  
Photography  
Scott Plummer  
Sculpture  
Janice Ardern  
Paintings  
Reception 3-9pm  
Saturday hours 6:30am-9pm

### 47.

#### DWilly's

112 W 6th \* &  
Tyler Horton  
Photography  
Reception 5-9pm  
Saturday hours 11am-9pm

### 48.

#### Milestone Decisions, Inc

611 S Main \* &  
Residents of Milestone  
Decisions, Inc  
Bubble Art, Watercolor, Pen/  
Pencil, Ceramics  
Reception 5-8pm

### 49.

#### Gritman Medical Center Medical Office Building

803 S Main \* &  
Steve Gill  
Abstract Acrylic  
Reception 4-7pm

### 50.

#### Thrivent Financial

610 S Main &  
Patty Smith  
Photography  
Works available for viewing  
June 21st from 5-9pm

### 51.

#### Maialina Pizzeria Napoletana

602 S Main \* &  
Rob McPherson  
Oil Paintings  
Reception 5-9pm

### 52.

#### Justin Miller Photography

520 1/2 S Main, Suite 2 \* &  
Justin Miller  
Photography  
Reception 3-10pm  
Saturday hours 9am-10pm

### 53.

#### Christ Church

516 S Main \* &  
Jan Perley  
Oil  
Reception 5-8pm



Gabriella Ball, *Peppers* (showing at 28)

### 54.

#### Kenworthy Performing Arts Centre

508 S Main \* &  
Gold Mountain  
Community School  
Child Art  
Reception 5-9pm  
Saturday hours 9am-noon

### 55.

#### The Storm Cellar

504 S Main \* &  
Rose Graham  
Oil, Collage, and Helmets  
Reception 4-7pm  
Saturday hours 10am-6pm

### 56.

#### Moscow Food Co-op

121 E 5th \* &  
Susan Segota  
Oils on Canvas  
Kelly Price  
Acrylic on Canvas and Silk Wall  
Hangings  
Reception 5-7pm  
Saturday hours 7am-9pm  
Susan Segota: June 21 - July 31  
Kelly Price: Aug 2 - Sept 11

### 57.

#### Prichard Art Gallery

414 S Main \* &  
Zimoun  
618 motors, 804 m rope  
Installation  
Reception 1-9pm  
Saturday hours 9am-3pm

### 58.

#### Gem State Crystals

404 S Main \* &  
Jasàn Lagrimanta  
Watercolor  
Reception 10am-8pm  
Saturday hours 10am-5:30pm

### 59.

#### Jamie Knudson State Farm

318 S Main \* &  
David Gressard  
Oil  
Ryan Law  
Sculptures  
Reception 5-9pm



Leona Marx (showing at 3)

### 60.

#### Hansel and Gretel

316 S Main &  
Thomasen Blevins  
Oil Paintings  
Saturday hours 10am-6pm

### 61.

#### Moscow Bagel & Deli

310 S Main \* &  
Lisa Underwood  
Acrylic Painting  
Reception 5-9pm

### 62.

#### City of Moscow Public Works Gallery on Main

Main Street between 3rd and 1st  
Streets \* &  
K-12 Moscow Students  
Painted Plows  
FABS  
Aquifer Mural  
Reception 4-8pm

### 63.

#### Story Family Medicine

212 E 6th \* &  
Elizabeth Dickson  
Photography  
Photography  
Levi Law  
Oil, Watercolor, Sketches, and  
Acrylic  
Reception 5-9pm

### 64.

#### Latah Soil and Water Conservation District

220 E 5th \* &  
Moscow Charter School  
Grades K-8  
Artworks in Various Media  
Reception 3-7pm

### 65.

#### SMART Transit

Moscow Intermodal Transit  
Center, 1006 Railroad \* &  
Poetry on the Buses &  
Poetry Reading  
Poetry  
Sculpture Garden  
Sarah Ashby Miranda Kent  
Hanna Lay Phillip Lerum  
Daniel Locke  
Reception 4-5pm  
Saturday hours 8am-4pm

# MOSCOW **\*artwalk** 2019 **PASSPORT**

Pick up a **PASSPORT** at participating host locations (look for the blue PASSPORT sign), have 6 participating locations sign or stamp your passport, then drop your completed passport at the **Moscow Chamber of Commerce** (39) by **9pm, Friday June 21** and you'll be entered into a drawing for prizes.

**PLUS:** Vote for your favorite Artwalk 2019 artist and host location. We'll award the "Peoples' Choice" artist with a prize.



Justin Miller, *Ice Bound* (showing at 52)

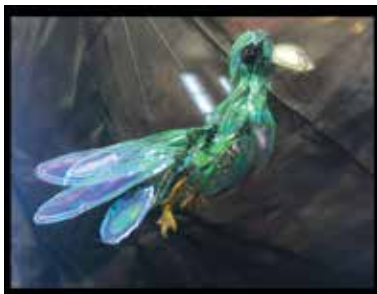

Spectrum II artist Emily Ball, *Wire Macaw* (showing at 45)

#### Artwalk 2019 Committee:

Megan Cherry, Arts Program Manager; DJ Scallorn, Administrative Specialist; Amanda Argona, Community Events Manager; Jen Pfiffner, Assistant City Supervisor; Tyler Palmer, Deputy Director of Operations; Nichole Baker, Water Conservation and Sustainability Coordinator; Caitlin Caldwell, Katherine Clancy, Christine Gilmore & Lauren McCleary, Moscow Arts Commission; Sonja Foard & Roger Rowley, Prichard Art Gallery; Melissa Rockwood, Rdesign; Peter Munt, Gritman Medical Center; Jamie Hill, Kenworthy Performing Arts Centre; Elizabeth Sloan, Local Artist; Nara Woodland, Local Artist; Jenny Ford, Moscow Chamber of Commerce; Joan Hofmann, Palouse-Clearwater Environmental Institute; Kent Atkinson, New Saint Andrews College; Sara Beth Pritchett, One World Café; Rachel Lawyer & Penny Rench, EMSI; Tammie Poe, Good Samaritan Society; Sacha Smith, Palouse Specialty Physicians

Thank you to our 2019 Artwalk sponsors!



**MOSCOW ARTS**  
COMMISSION

Aspen Park of Cascadia • EMSI  
Christ Church • One World Café  
Northstar Financial Management, Inc.